

B/26128/204/98
 Planning Permit No.
APPROVED
 SUBJECT TO THE CONDITIONS IN
 THIS OFFICE LETTER.
 No. B/10874/98 Date 9.9.98
 FOR MEMBER SECRETARY
 CHENNAI METROPOLITAN
 DEVELOPMENT AUTHORITY
 CHENNAI-600 008.

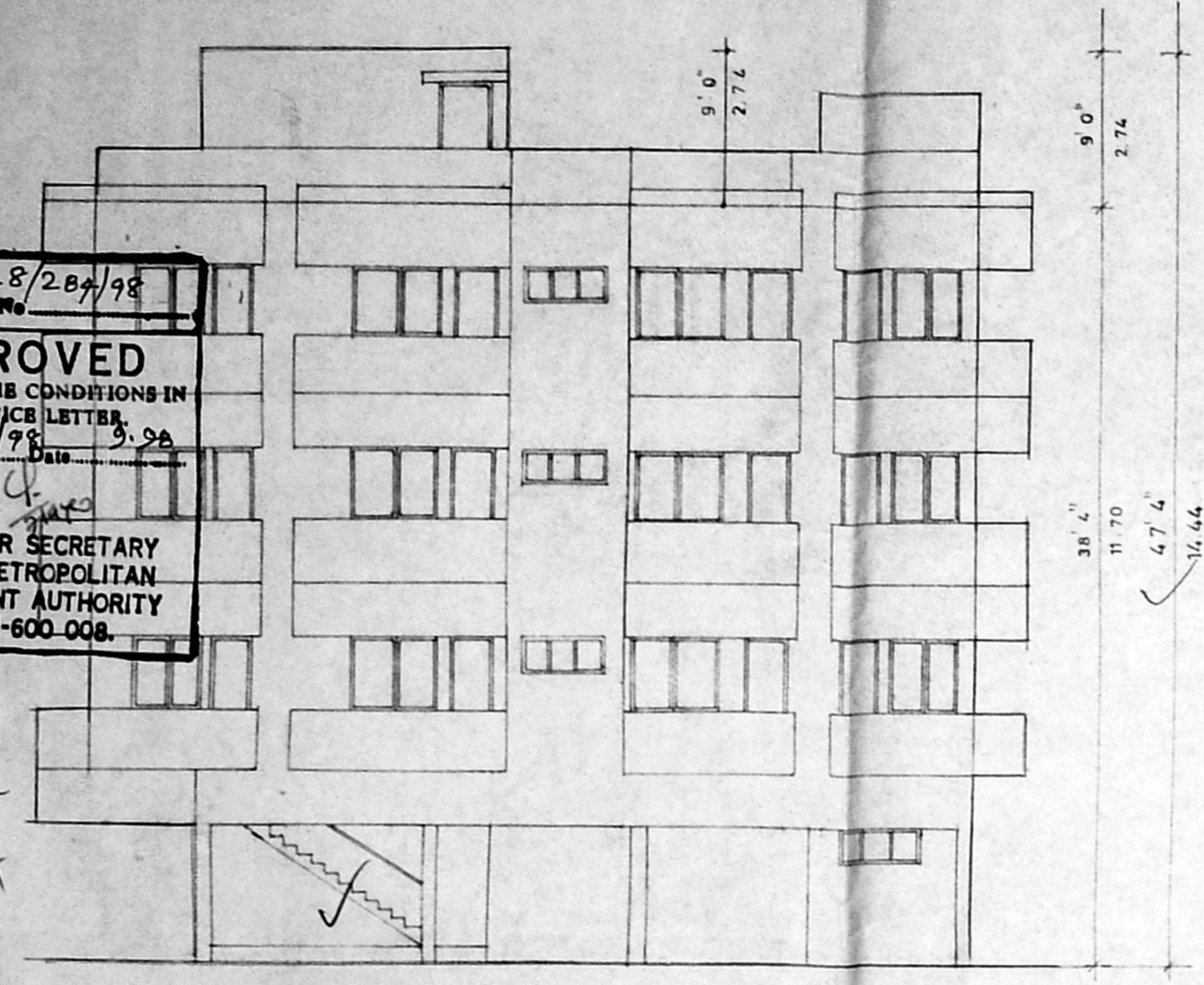

FRONT ELEVATION

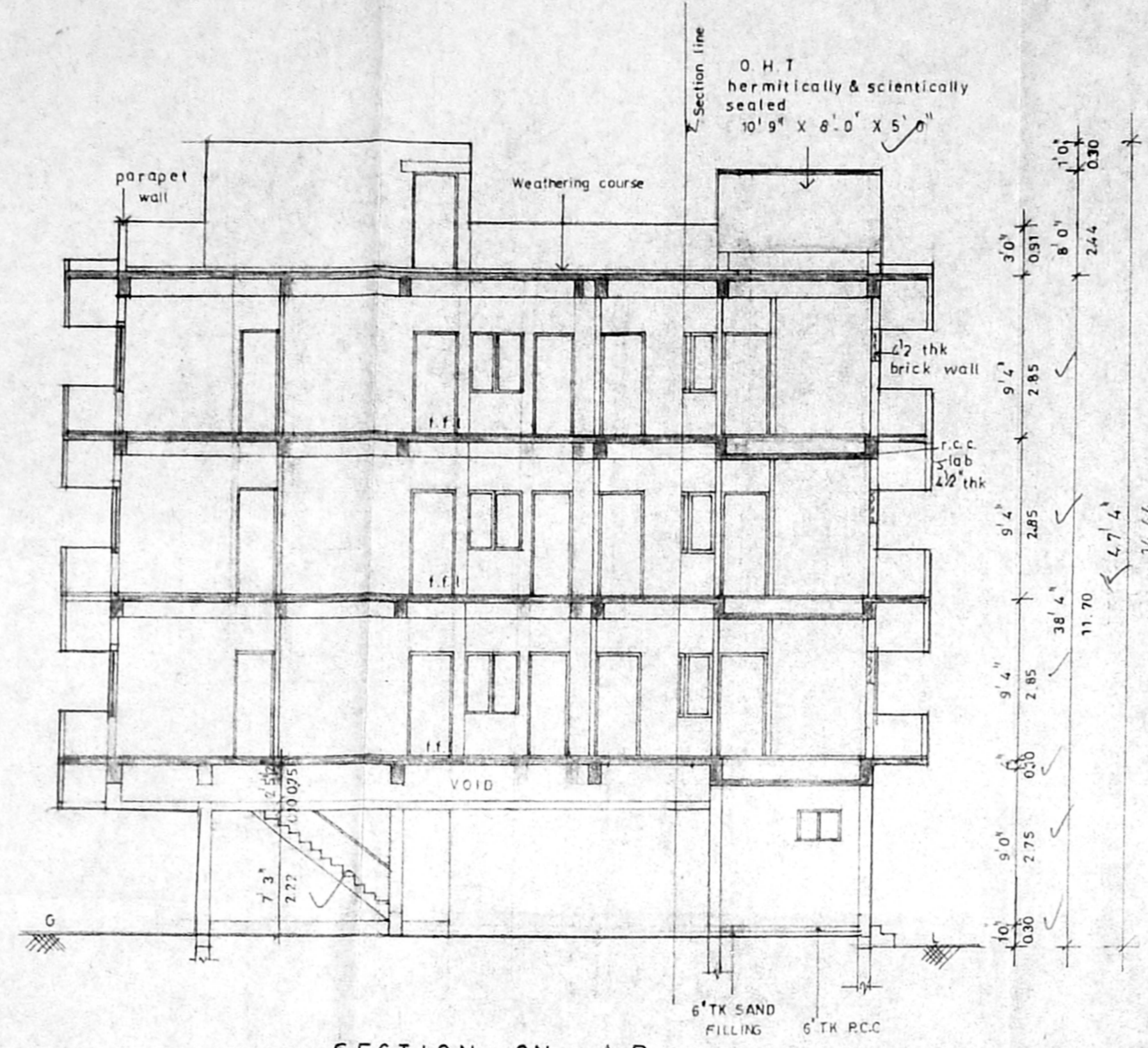

SECTION ON A B

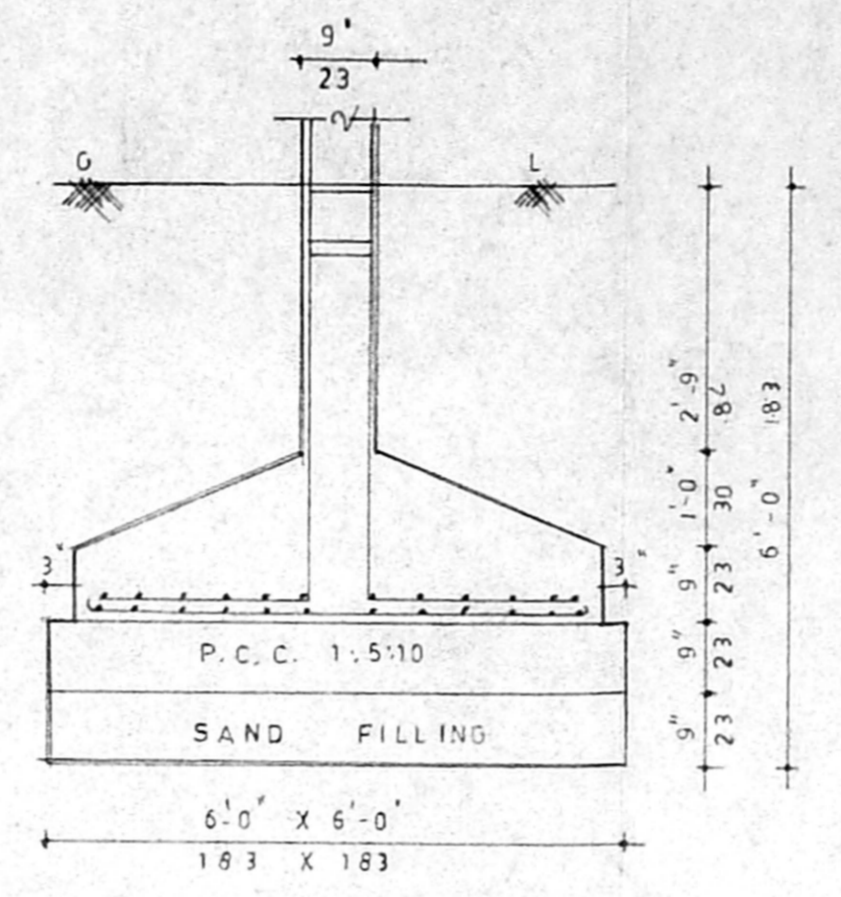

COLUMN DETAILS
 SCALE 1" = 2'-0"

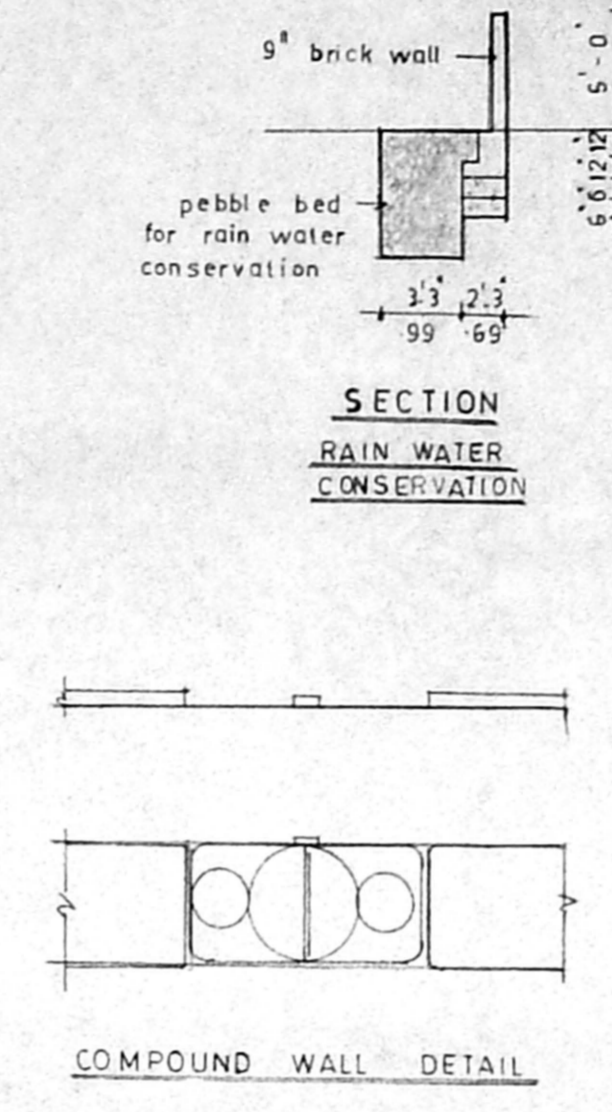

COMPOUND WALL DETAIL

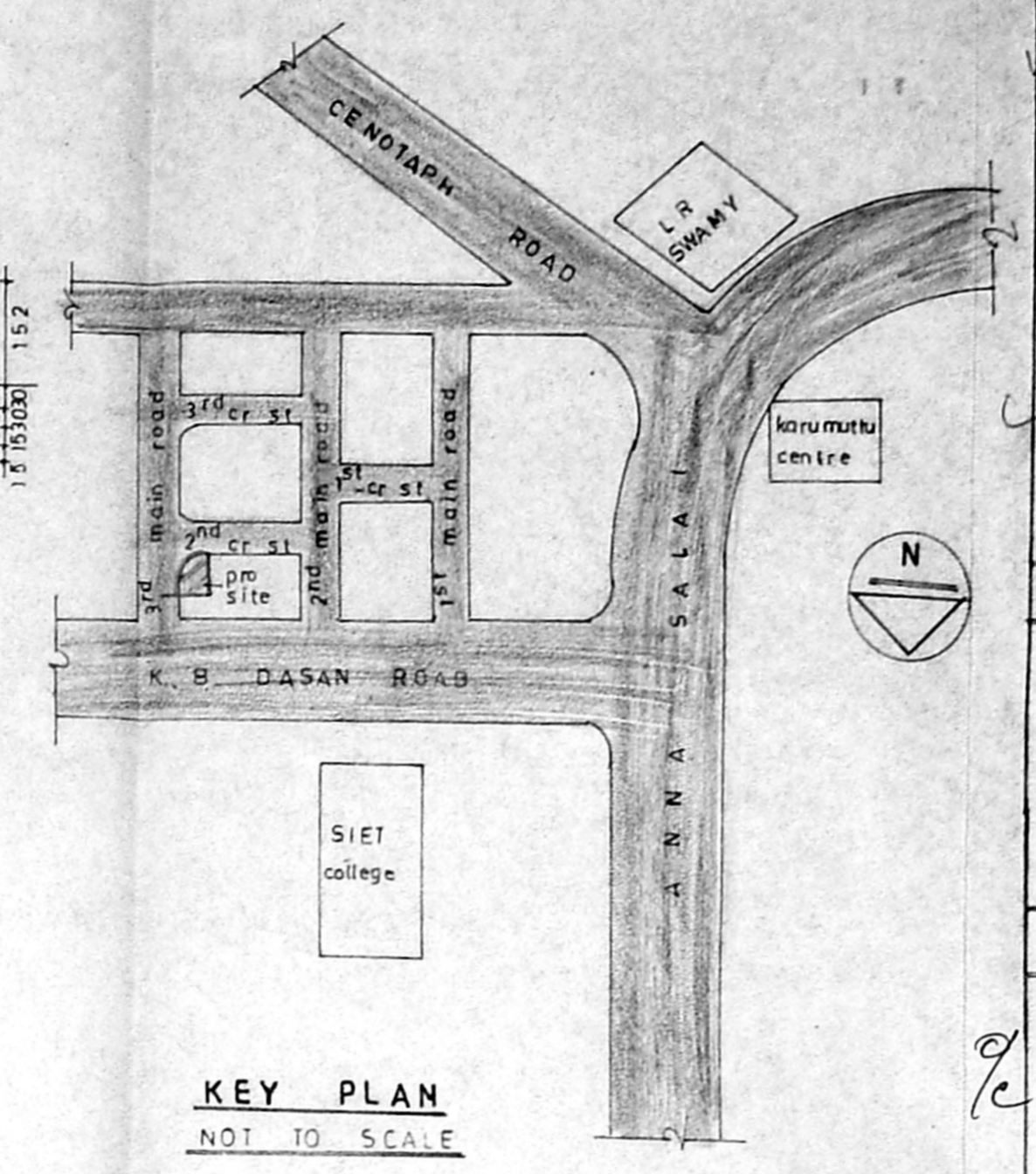

KEY PLAN
 NOT TO SCALE

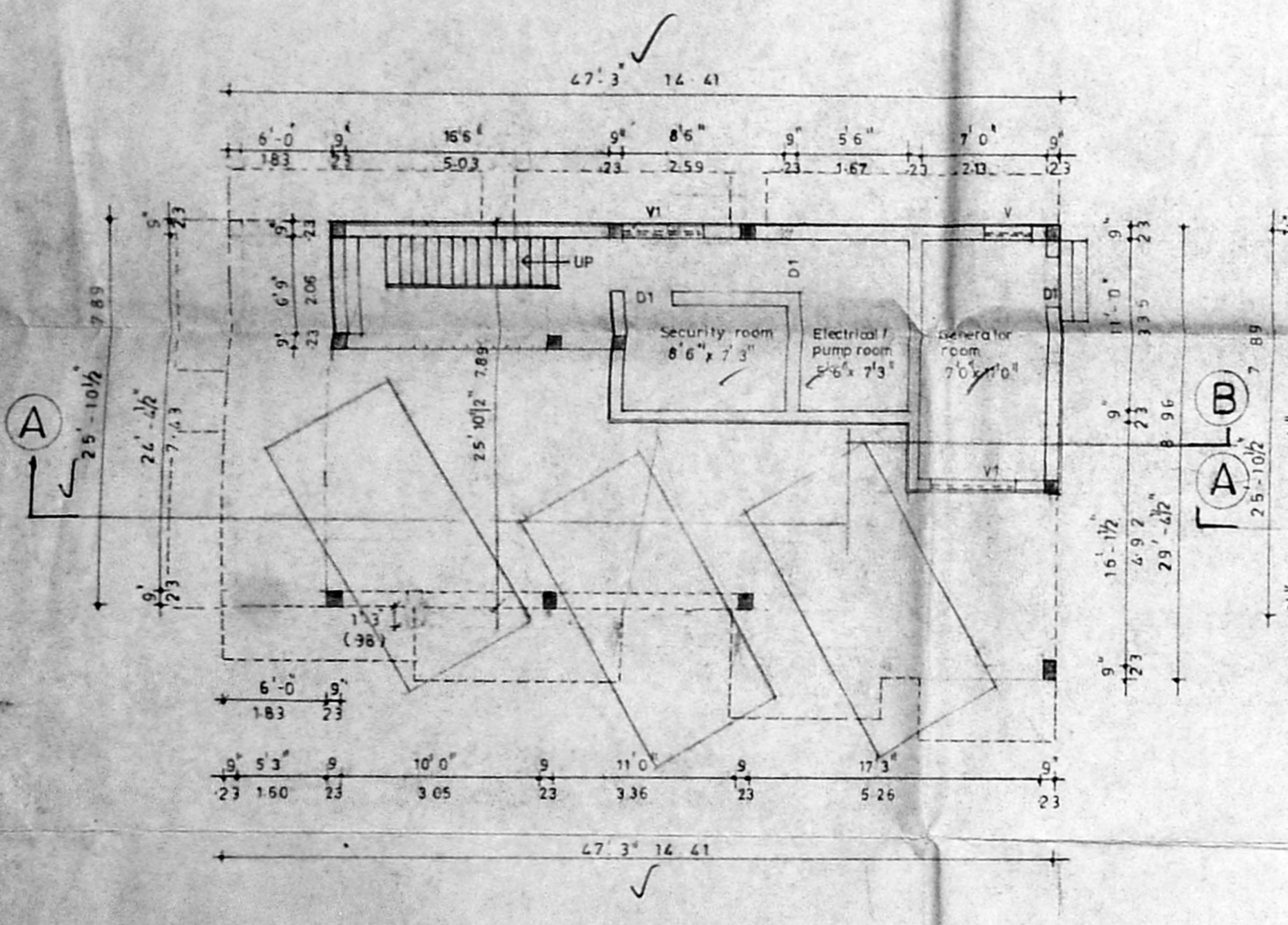

GROUND FLOOR PLAN

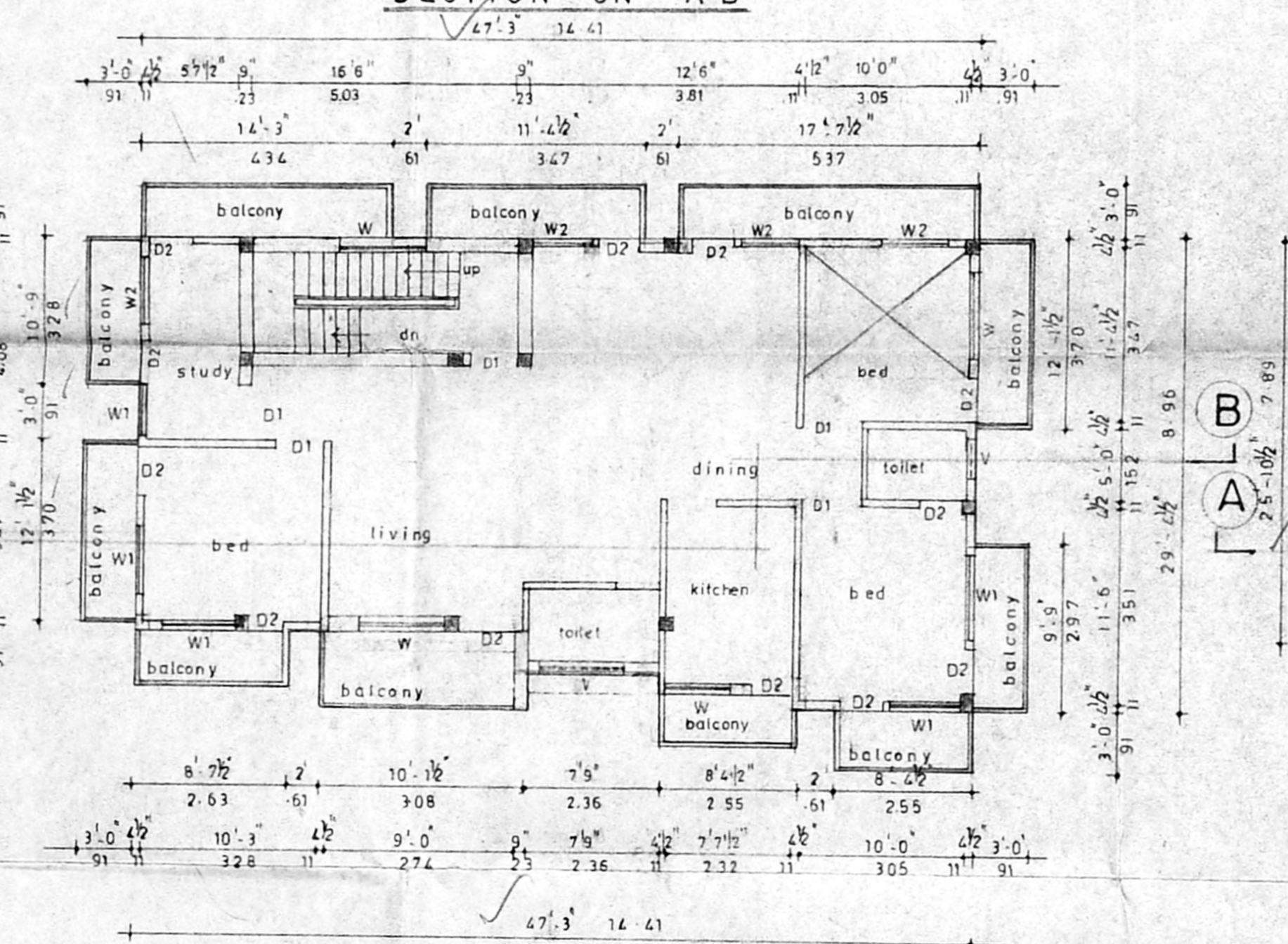

TYPICAL FLOOR PLAN
 FIRST SECOND & THIRD FLOOR PLAN

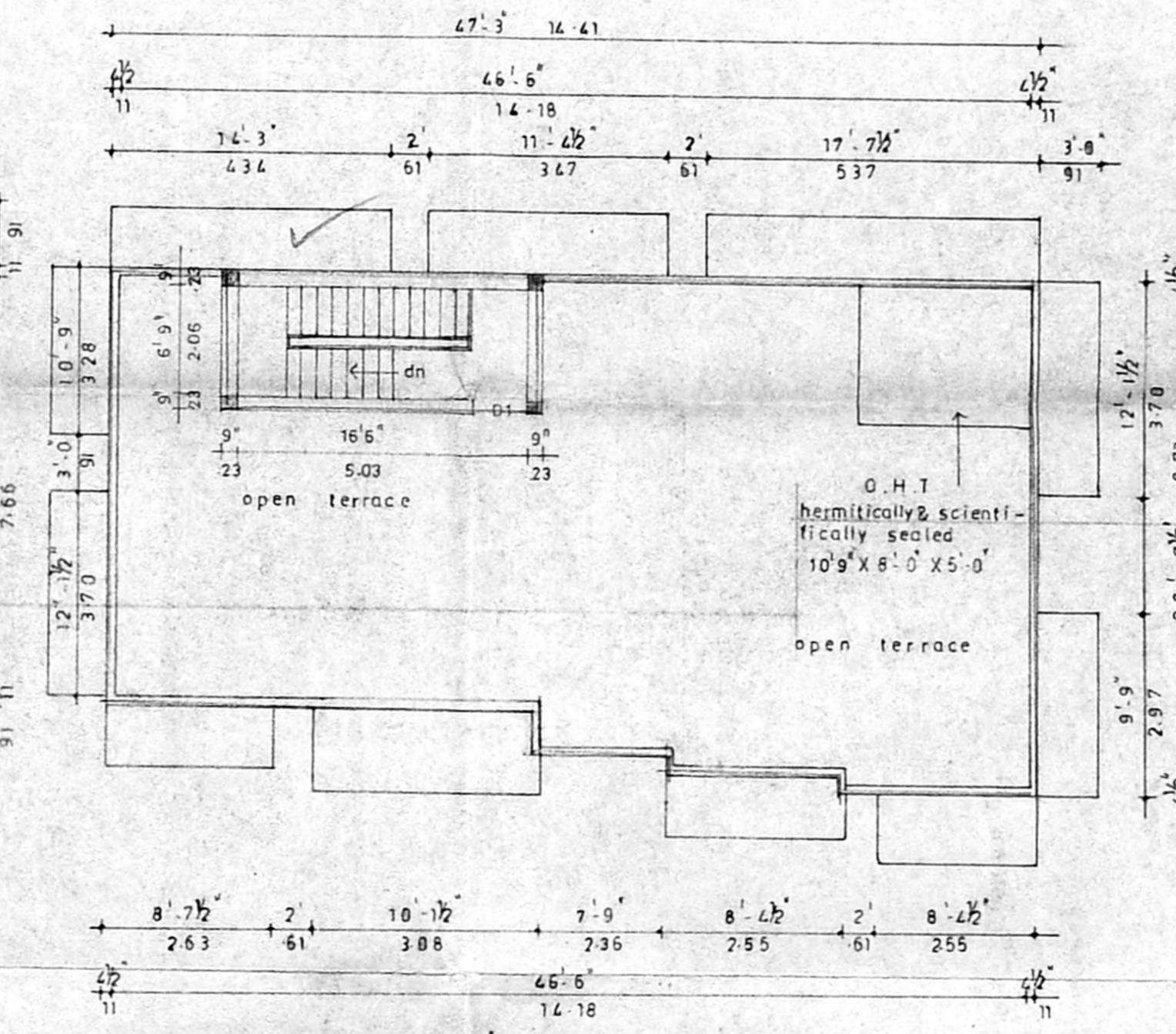

TERRACE FLOOR PLAN

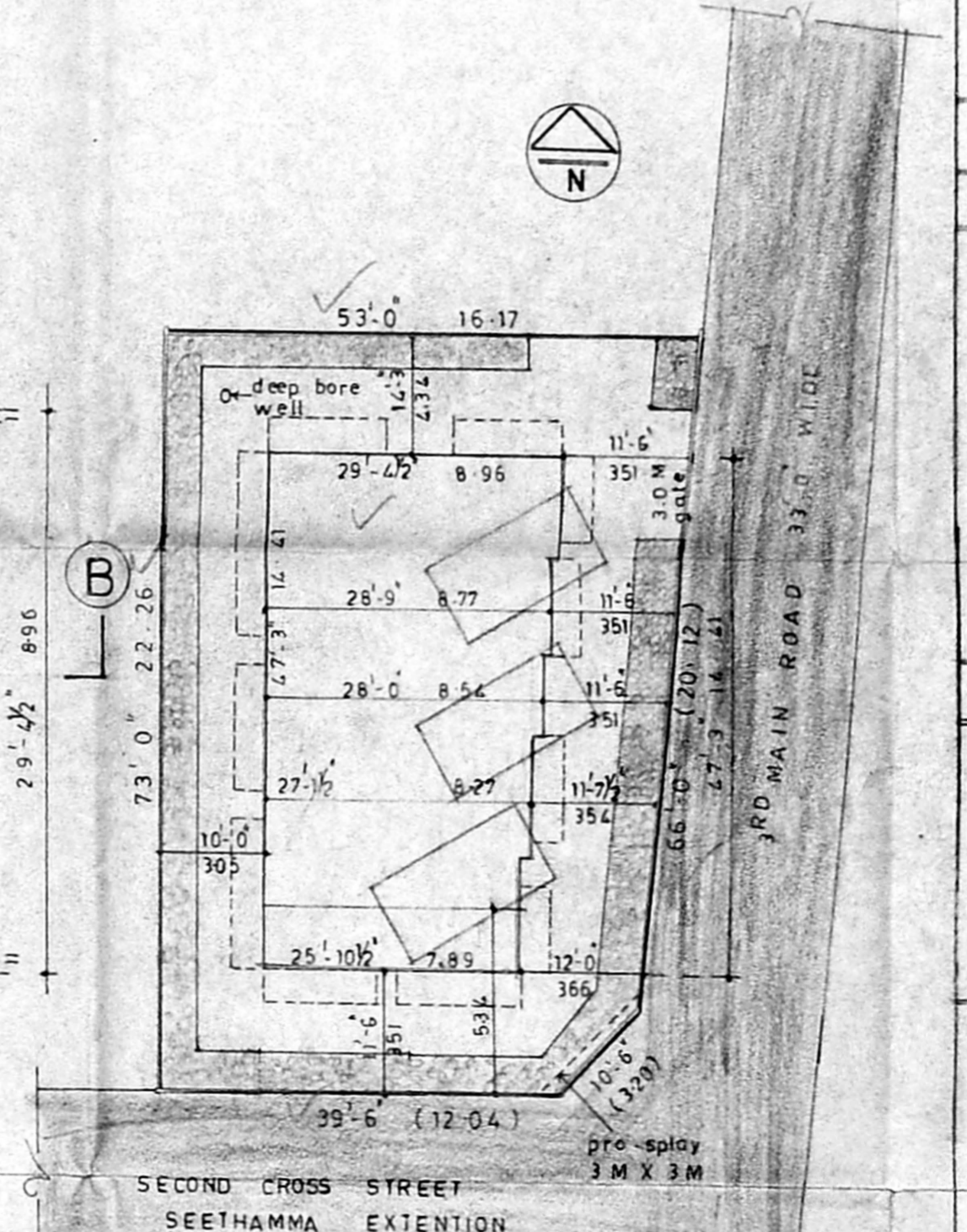

SITE PLAN
 SCALE 1:200

PLAN SHOWING THE
 PROPOSED RESIDENTIAL
 FLATS IN PLOT NO:94
 DOOR NO:19, SECOND
 CROSS STREET,
 SEETHAMMA EXTENSION,
 TEYNAMPET, CHENNAI-18,
 IN S.NO:3839/8 Pt.
 BLOCK NO:75, MYLAPORE
 VILLAGE, CORP. DIV NO:115,
 ZONE B.

SPECIFICATION

foundation in p.c.c. 1:5:10 over sand
 filling basement and superstructure in
 brick masonry with plastering in 8
 and floor slab in p.c.c. 1:2:4 mix
 in c.m. 1:1:6. roof slab in p.c.c. 1:2:4
 mix 12 mm weathering course provided over
 roof slab. parapet wall 91 c.m. height.

JOINERY DETAILS B/10874/98

D	door	100 X 21
D1	door	51 X 21
D2	door	61 X 21
W	window	15 X 12
W1	window	122 X 122
W2	window	107 X 122
V	ventilator	91 X 61
V1	ventilator	152 X 61

SCALE : 1:100

AREA DETAILS	sq ft	sq m
plot area	3607.00	335.22
ground floor	151.00	14.09
first floor	1687.29	156.81
second floor	1687.29	156.81
third floor	1687.29	156.81
total area	5212.87	484.47
plot coverage	45.78%	
f s i	1.45	

COLOUR INDEX

proposed building	[Symbol]
existing road	[Symbol]
site boundary	[Symbol]

(M. MOHAMMAD ISHAK)
 (P.B. holder)
OWNER

C. MANIVELU, L.C.E.,
 CLASS I LICENSED SURVEYOR NO. 18,
 CORPORATION OF CHENNAI,
 CHENNAI.

LICENSED SURVEYOR